

LAKE BEULAH

ENGINEERS ASSOCIATED, INC.  
203 W. WALWORTH STREET  
ELKHORN, WISCONSIN 53121

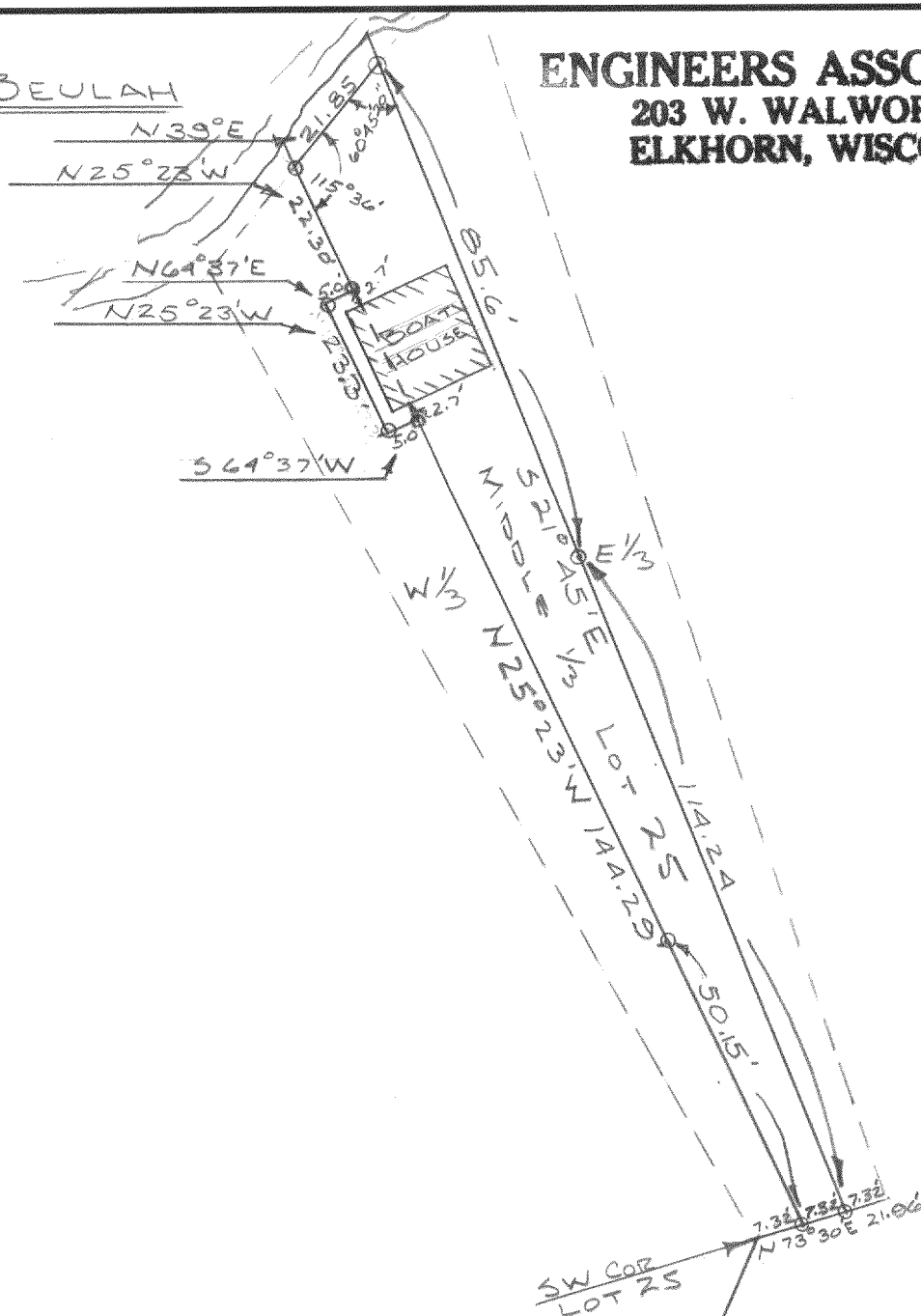

O-INDICATES IRON PILE

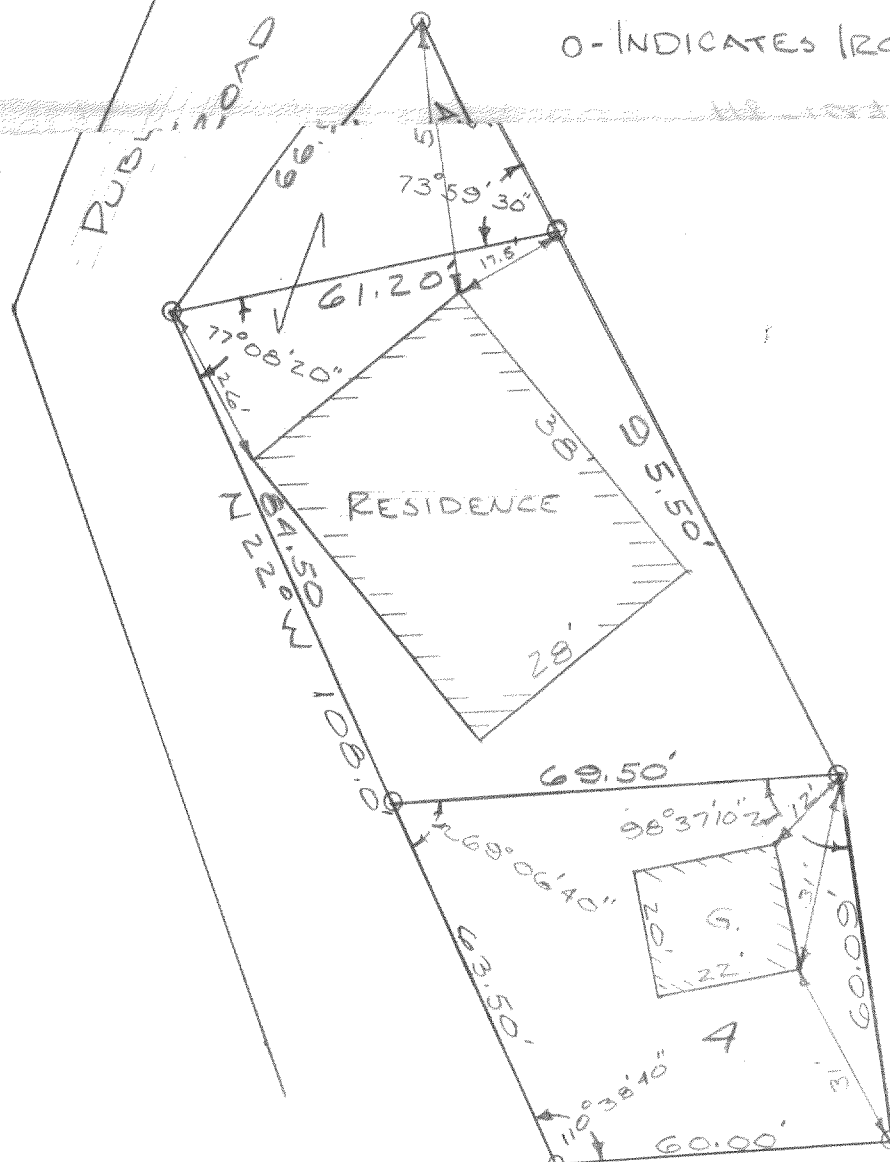

DESCRIPTION: Lots 2 and 4 in Wilmer Grove Beach, lying and being in the east half of Section 18, T. 4 N., R. 18 E., Walworth County, Wisconsin. Also the middle 1/3rd of Lot 25 in Block 1 of Wilmer Grove Beach and a part of the West 1/3rd of Lot 25 described as follows: commencing at the SW corner of said Lot 25, thence N. 73° 30' E. along the Lot line 7.32 feet to a point that is 1/3 of the distance across the South end of lot 25; thence N. 25° 23' W. along a line that is the easterly line of the West 1/3 of said Lot 25, 144.29 feet to the place of beginning of this parcel; thence S. 64° 37' W. 5.00 feet; thence N. 25° 23' W. 23.30 feet; thence N. 64° 37' E. 5.00 feet, thence S 25° 23' E. 23.30 feet to the place of beginning.

CERTIFICATE: I, JAMES F. BIAGI, SURVEYOR DO HEREBY CERTIFY THAT I HAVE SURVEYED THE PROPERTY HERON DESCRIBED.

JUNE 20, 1969.

James F. Biagi, R.L.S. 272

PWW-20A PWW-45,458

418-1296